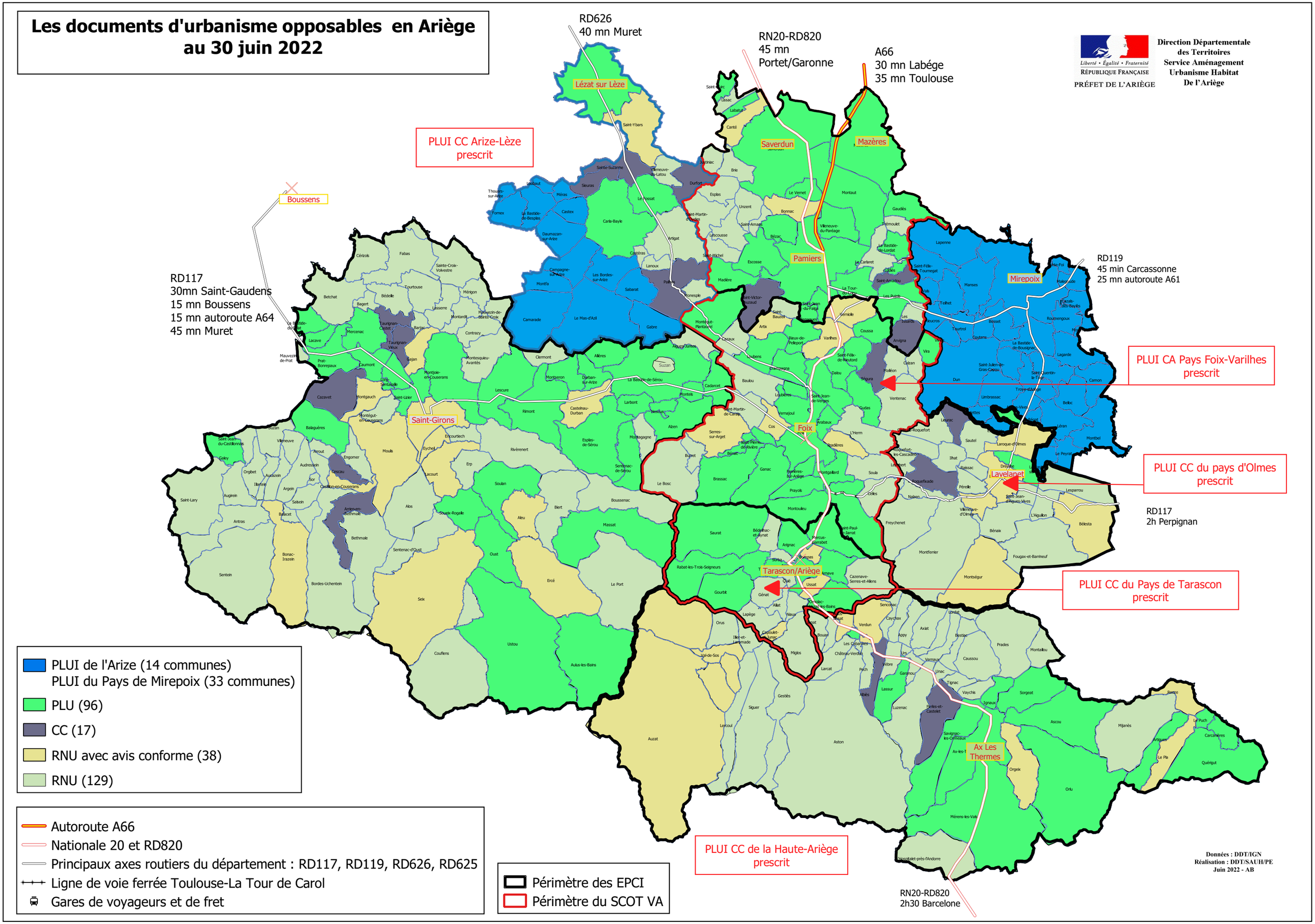Les documents d'urbanisme opposables en Ariège au 30 juin 2022